

FRONT ELEVATION

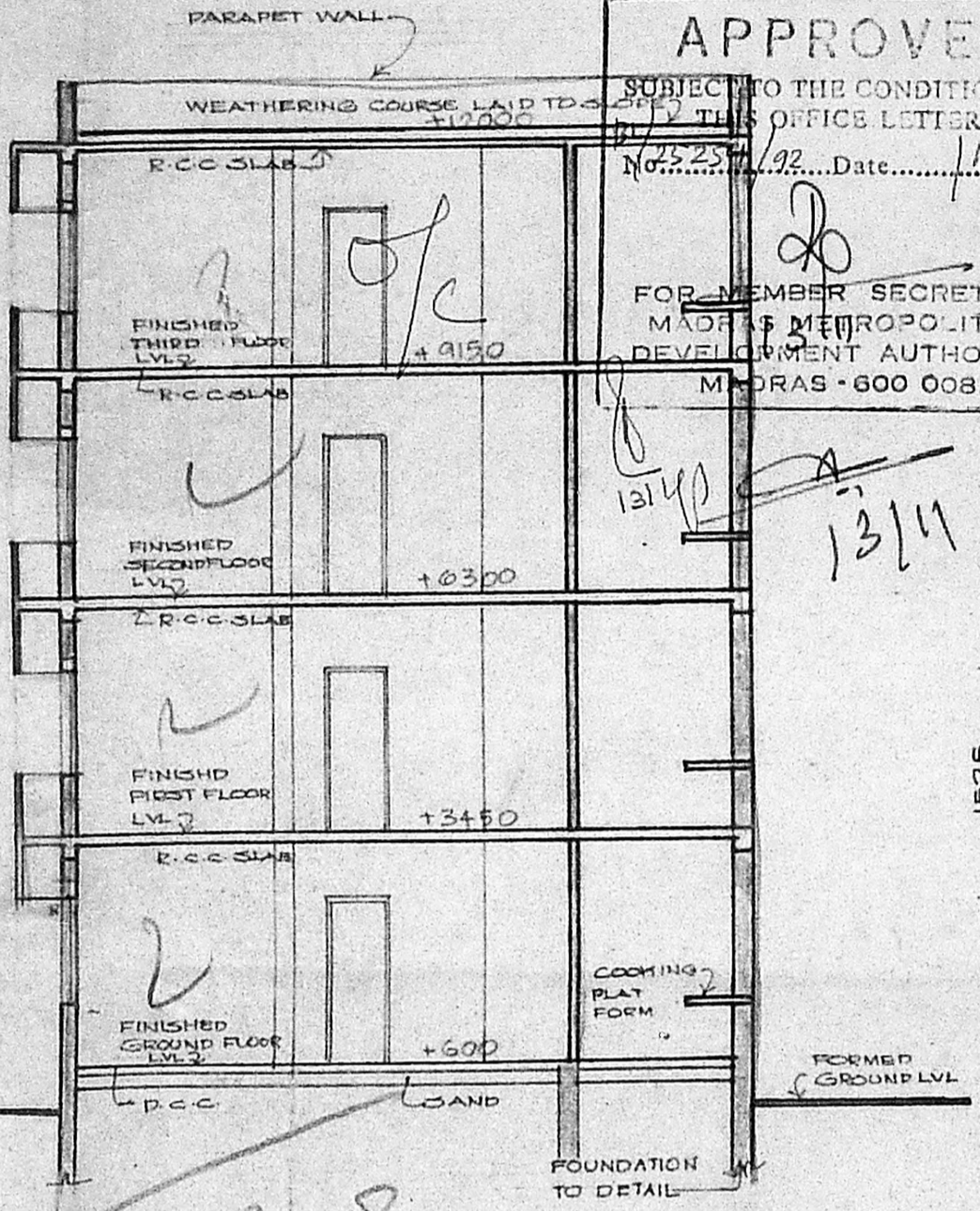

SECTION A B

B/15057/ASA/92 SA
 Planning Permit No.
APPROVED
 SUBJECT TO THE CONDITIONS IN THIS OFFICE LETTER.
 No. 2525/92. Date 14/9/92
 FOR MEMBER SECRETARY
 MADRAS METROPOLITAN
 DEVELOPMENT AUTHORITY
 MADRAS - 600 008.

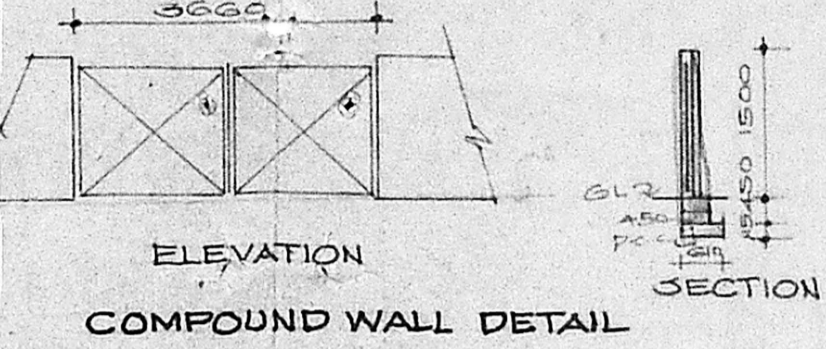

ELEVATION
COMPOUND WALL DETAIL

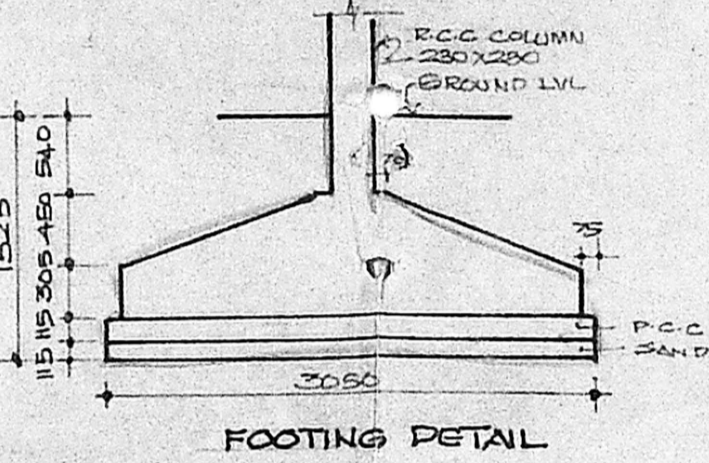

FOOTING DETAIL

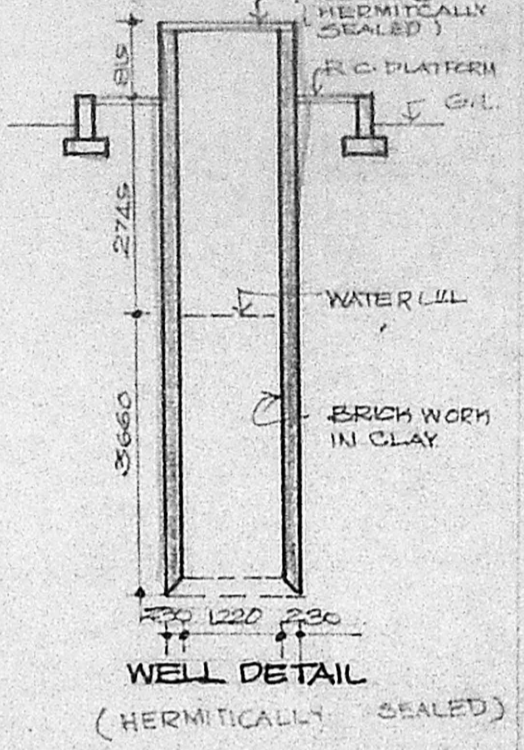

WELL DETAIL
(HERMITICALLY SEALED)

MADA G/PP No.
 CM B/2019/11
 14/9/92
 U.P.

JOINERY

D	DOOR	630 X 2135
D1	T.W. DOOR	915 X 2135
D2	T.W. DOOR	720 X 2135
W	GLAZED WINDOW	1220 X 1375
W1	DO	1830 X 1375
W2	DO	1220 X 1220
V	VENTILATOR	915 X 610
FW	FRENCH WINDOW	2290 X 1980
FW1	DO	2366 X 1980

SPECIFICATION

FOUNDATION	RCC COLUMN FOOTING OVER 15% M AND SAND
SUPER STRUCTURE	BEAMS & SLABS ARE IN RCC
PLASTERING	EXTERIOR WITH CM 1:3 INTERIOR WITH CM 1:4 CEILING WITH CM 1:3
FINISHING	3 COATS OF DISTEMPER FOR INNER WALLS
FLOORING	MOSAIC FLOORING
JOINERY	BEST INDIAN TEAK WOOD

REFERENCE

	PROPOSAL
	ROAD
	BOUNDARY
	SEWER LINE
	WATER LINE

AREAS

PLOT AREA	39M
GROUND FLOOR AREA	418.61
FIRST FLOOR AREA	156.68
SECOND FLOOR AREA	156.68
THIRD FLOOR AREA	156.68
TOTAL BUILT UP AREA	627.81
FSI 1.45 PLOT COVERAGE	38.4%

PROPOSED APARTMENTS FOR MR. RAJA GANAPATHY AT P.NO 69 NEW AVADI ROAD, KILPAUK MADRAS.

SCALE 1=100
 DATE 15.4.91
 JOB NO 341
 DRG NO.

ARCHITECTS: RAJENDRAN ASSOCIATES, NO.15 S 3 ROAD, VENUS COLONY ALWARPET, MADRAS-18.

OWNER: P. Rajagambha

LICENCED SURVEYOR: K. S. Anand, Architect C.A. 62741, Licensed Surveyor No. RA. 91814, No. 29, P.P. ROAD MADRAS-600 014

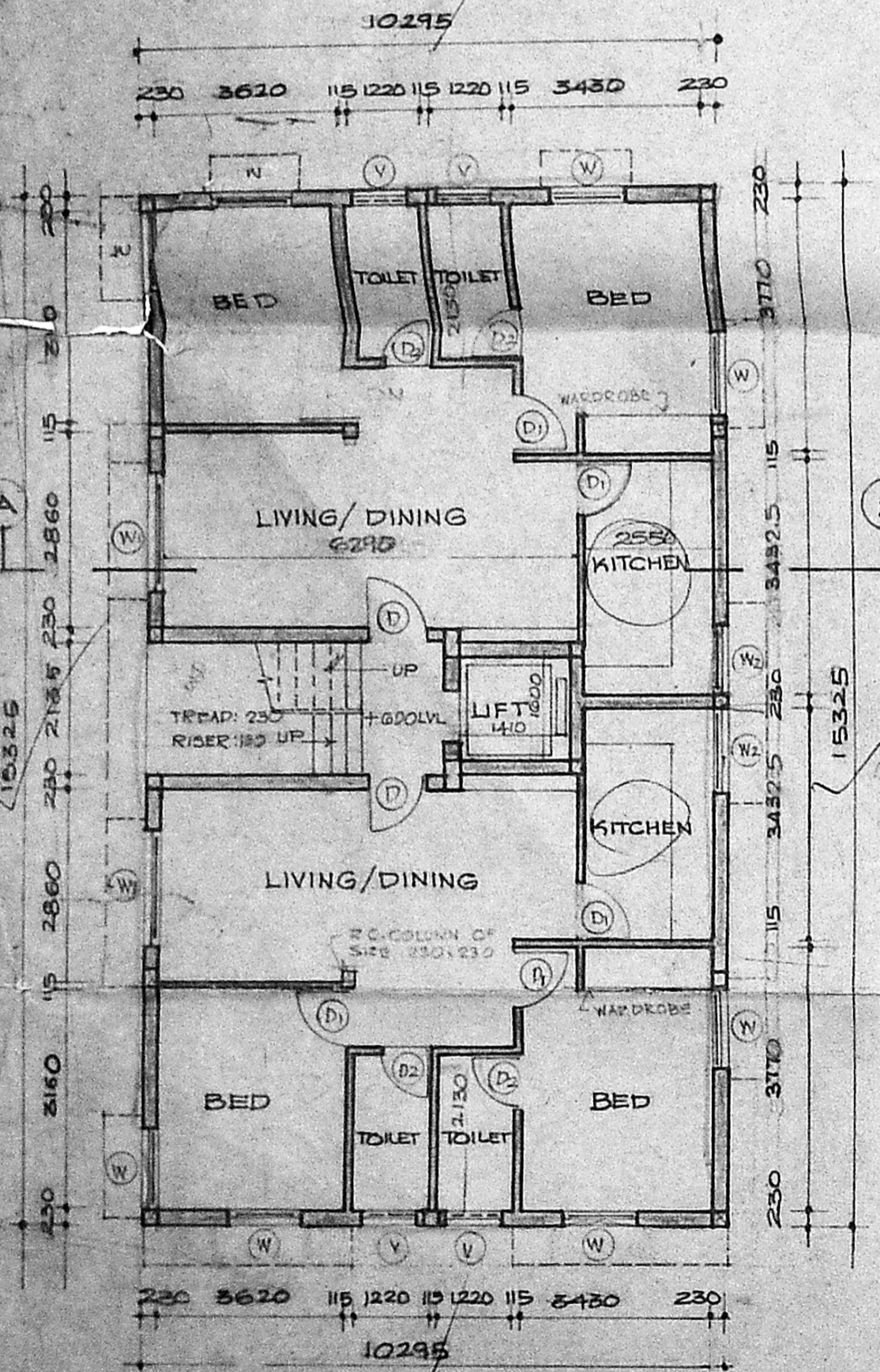

GROUND FLOOR PLAN

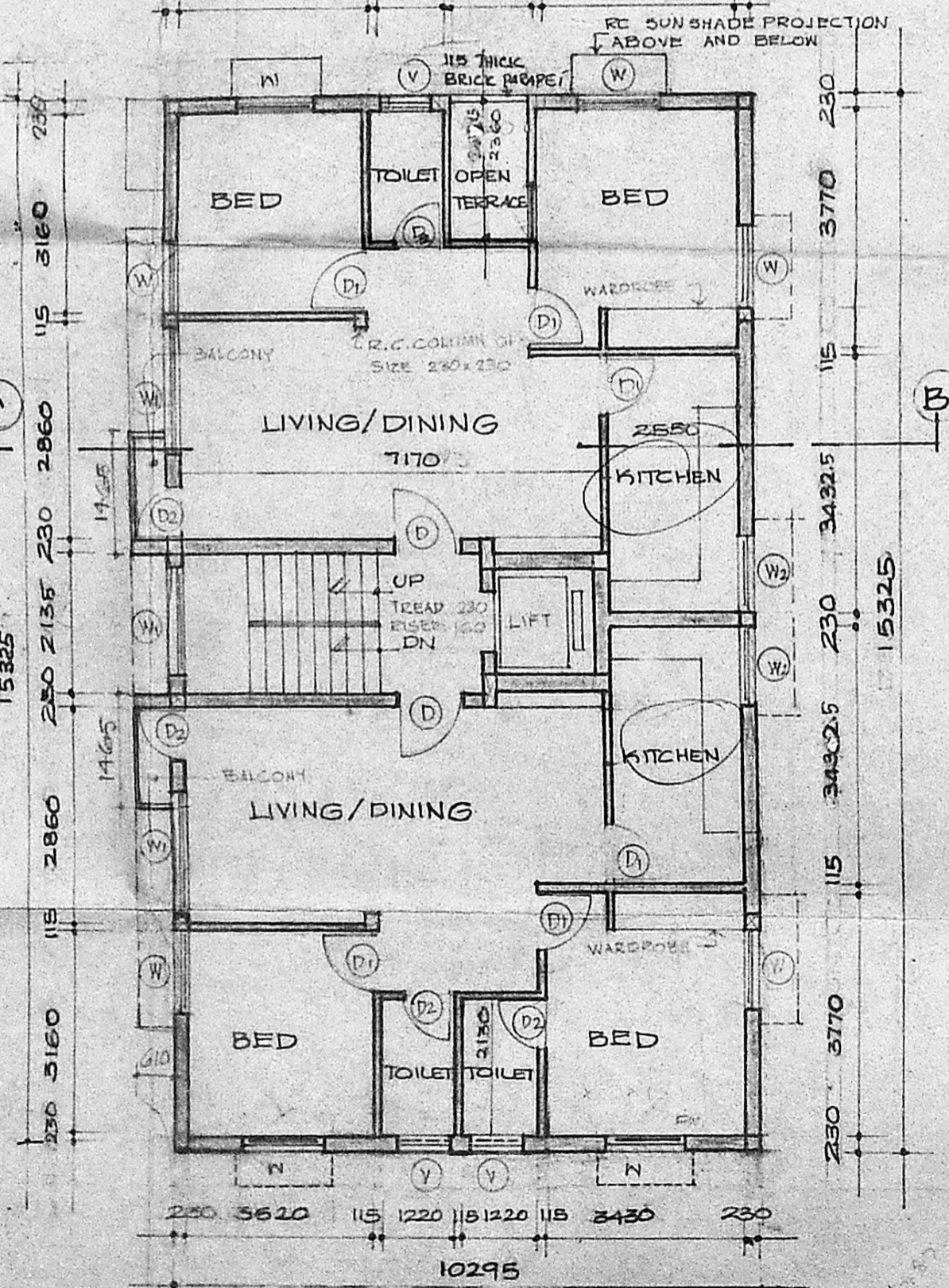

TYPICAL FLOOR PLAN
FIRST, SECOND & THIRD FLOOR

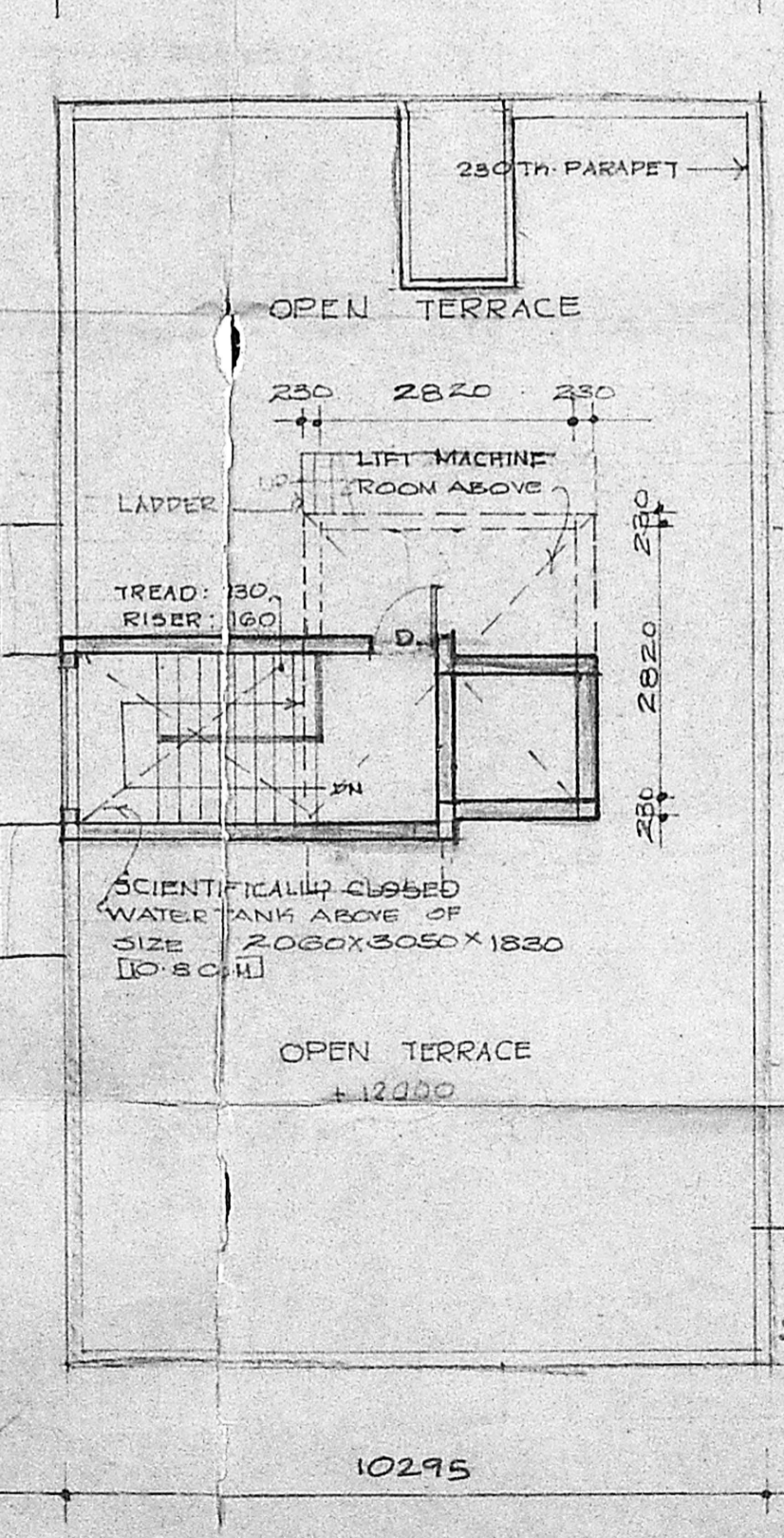

TERRACE PLAN

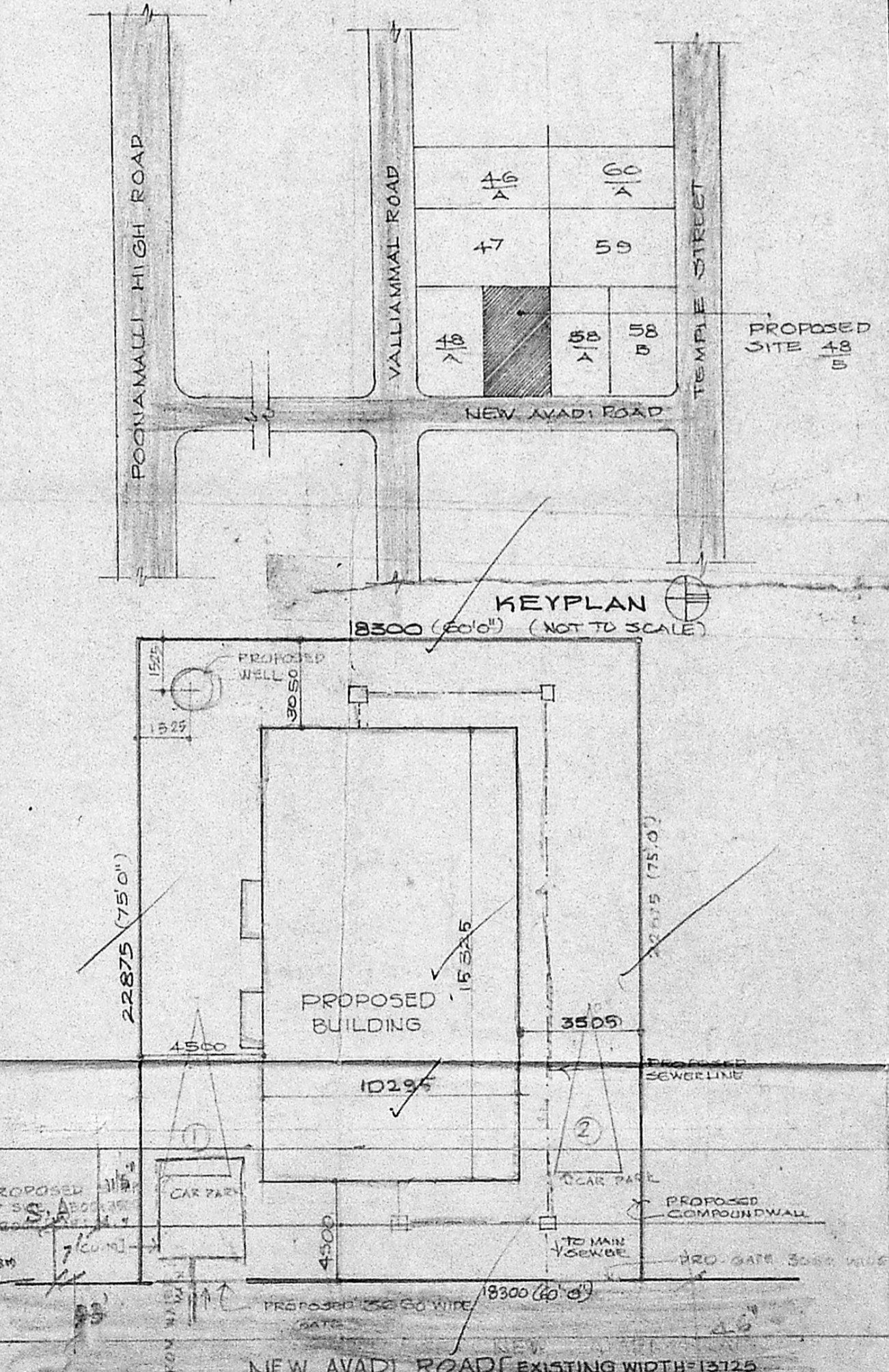

SITE PLAN
SCALE: 1:200